

Cambridge Waste Water Treatment Plant Relocation Project
Anglian Water Services Limited

Applicant's Proposed Accompanied Site Inspection Itinerary

Application Document Reference: 8.1
PINS Project Reference: WW010003
APFP Regulation No. n/a

Document Control

Document title	Applicant's Proposed Accompanied Site Inspection Itinerary
Version No.	0 2 ¹
Date Approved	10/10/2023
Date 1st Issued	10/10/2023

Version History

Version	Date	Author	Description of change
<u>01</u>	15/09	-	Draft for review by the ExA
<u>02-</u>	<u>-05/12</u>	<u>--</u>	<u>Proposed itinerary updated to reflect minor changes to the H&S information, location of welfare facilities, start time and mapping of car parking locations. -</u>

Contents

1	Introduction	1
1.1	Purpose of the document	1
1.2	Timeframes.....	2
1.3	Development of the ASI	2
1.4	Structure of this document	32
2	Proposed Itinerary	43
2.1	Itinerary.....	43
	Appendix A: Health and Safety Considerations	65
	Appendix B: Proposed ASI Route	86

Tables

	Table 2.1: Proposed ASI Itinerary	42
--	--	----------------------

1 Introduction

1.1 Purpose of the document

1.1.1 The purpose of this document is to set out the locations to be visited during the Accompanied Site Inspection (ASI). The ExA has requested that the Applicant provide a draft itinerary for the ASI (if held) at Procedural Deadline A on the 10th of October 2023, followed by a proposed ASI at Deadline 2 (6th December 2023).

1.1.2 It should be noted that access to private land will be required. The Applicant is in discussions with landowners to secure this access, but the below is subject to change if landowners do not grant access.

1.1.3 The exact date of the proposed ASI has now been confirmed and will take place on Monday the 8th of January 2024. is scheduled to take place week commencing the 8th of January 2024. The exact date of the ASI visits will be confirmed by the ExA. Full timings have been provided in Section 2 of this document however for ease of reference a copy of the notification for the ASI is provided below.

<u>Event</u>	<u>Date</u>	<u>Time</u>	<u>Meeting Place</u>
<u>ASI</u>	<u>Monday 8 January 2024</u>	<u>Meeting time:</u> <u>11:45pm</u> <u>Safety briefing from the Applicant and introduction by the ExA:</u> <u>12:00pm</u>	<u>Cambridge WTW, Main Entrance, 18 Cowley Rd, Cambridge CB4 0DL</u>
<u>Register by: 19 December 2023 using the event participation form</u>			

~~1.1.3~~

1.1.4 The ASI ~~draft~~ itinerary has been informed by the Unaccompanied Site Inspection (USI) that the ExA carried out on the 18th and 19th of September 2023. The ExA visited the locations listed below during the USI:

- View Points 1 to 40 as shown in the Book of Figures – Landscape and Visual Amenity (Doc 5.3.15)[APP-062] with the exception of view point 12 (a layby along the A14) which was closed at the time of visit, however views from within the vicinity of that view point were still observed;
- Photomontage locations 1 to 7 as shown on the Photomontage location plan in Appendix 15.1: Photomontages (Doc 5.4.15.1)[APP-127];
- Proposed construction routes as shown on Figure 19.2 of the Book of Figures – Traffic and Transport (Doc 5.3.19)[APP-066];
- Waterbeach, Horningsea, Baits Bite Lock, Fen Ditton Conservation Areas;

- Biggin Abbey;
- Eye Hall;
- Barn to the East South East of Eye Hall;
- Granary to the East of Eye Hall;
- Area surrounding the existing Waste Water Treatment Plant (WWTP);
- Poplar Hall; and
- Red House Close.

1.1.5 The guidance from the ExA in the Rule 6 and Rule 8 Letter states that an ASI will only be necessary to view land where there is no public right of access, or with no clear view from nearby locations with open public access. Further, the Applicant understands the preference of the ExA not to revisit locations already visited during the USI. The proposed itinerary in Section 2 reflects these considerations.

~~1.2.0~~

1.3.1.2 Timeframes

~~1.3.1.2.1~~ The Applicant acknowledges the following steps:

- Submission of draft itinerary for the ASI by Procedural Deadline A (10th of October 2023).
- Interested Parties will be able to comment on this draft itinerary by Deadline 1 (D1)(20th of November 2023).
- Submission of an updated ASI itinerary by Deadline 2 (D2)(6th of December 2023).

1.4.1.3 Development of the ASI

~~1.4.1.3.1~~ The Applicant has had due regard to the following considerations in developing the draft ASI:

- The Project and its surrounding area.
- Relevant locations referred to in the Relevant Representations received.
- Other locations at which the Applicant has identified there is the potential for likely significant environmental effects.
- Site safety and ease of access for all attendees. Health and safety considerations have been identified in Appendix A.
- The locations already visited by the ExA during the USI (see Section 1.1).

1.51.4 Structure of this document

1.5.11.4.1 This document comprises two chapters and two appendices, as follows:

- Section 1: Introduction
- Section 2: Itinerary
- Appendix A: Health and safety considerations
- Appendix B: Proposed ASI Route

2 Proposed Itinerary

2.1 Itinerary

- 2.1.1 The proposed itinerary for the ASI is set out in Table 2.1 below. These locations focus on the areas of the existing WWTP which sit within the decommissioning scope and the construction compounds, shafts, diversions and pipeline easements located within the boundary of the existing WWTP.
- 2.1.2 **Appendix A** includes details of Health and safety considerations.
- 2.1.3 A plan showing the locations to be visited is provided in **Appendix B** of this document. The IDs in Table 2.1 directly correlate to those shown in Appendix B.

Table 2.1: Proposed ASI Itinerary

ID	Timings	Description
	11.45 09.30am	Meet at the existing Waste Water Treatment Plant on Cowley Road
	12.10.00 apm	Site Induction
	12.10.30 apm	Commencement of the site visit
1	-	Terminal Pumping Station & Inlet Structure
2	-	Iron Salt Dosing
3	-	Primary Settlement Tanks
4	-	Storm Tanks and Storm Lagoon
5	-	Stream D forward feed pumping station
6	-	Disused trickling filters
7	-	Sludge Blending Tanks & Drum Thickeners
8	-	Combined Heat and Power (CHP) Plant
9	-	Monsal Plant
10	-	Disused humus tanks
11	-	Sand Filter
12	-	Storm Lagoon
13	-	Activated Sludge Process structures
14	-	Final Settlement Tanks
15	-	Final Effluent Outfall Point within the WWTP
16	-	Transfer tunnel construction area temporary compounds (Work No.28)
17	-	Final Settlement Tanks
18	-	Innovation Centre
19	-	Activated Sludge Process structures
20	-	Stream C distribution chamber
21	-	Washwater System
22	-	Sludge Thickening Building
23	-	Digesters
24	-	Disused humus tanks
25	-	Centrifuges

ID	Timings	Description
26	-	Cake Storage
27	-	Sludge Thickening Building
28	-	Sludge Import Area
29	-	Primary Settlement Tanks
30	-	Disused trickling filters
31	-	Interception and first construction shaft (Work No. 18)
32	-	Existing rising main diversions (Work No.17)
33	142.320pm	Milton House
	124.3450pm	Finish

Appendix A: Health and Safety Considerations

Health and Safety Guidelines

A Health and Safety Risk Assessment will be carried out for the ASI, all attendees will be required to undergo a site induction which will highlight the main H&S considerations, prior to entry into the existing Waste Water Treatment Plant (WWTP). However, we request you ensure that:

- You remain with the site guides at all times
- You pay attention to the health and safety briefing
- You act with due care and attention whilst on site
- You do not act in a way that could harm yourself or others
- If you have any questions please speak to one of the AW guide team who will help you

The existing Cambridge Waste Water Treatment Plant is an operational site and there are a number of DSEAR locations and confined spaces which require specialist training and PPE (Personal Protected Equipment) to enter, access to these locations is not permitted and therefore these locations will be viewed from either the boundaries of the plant or the boundary of the DSEAR zone. All attendees will be required to follow the instruction of the operational staff in terms of not accessing restricted areas.

The following PPE is mandatory when accessing the existing Waste Water Treatment Plant and will be provided where needed:

- Lace-up safety boots
- High Viz coat or jacket
- Hand, eye and ear protection
- No shorts or skirts

The health and safety of employees and visitors is of the highest importance to Anglian Water and therefore failure to comply with the Health and Safety guidelines, including any behaviours which may put themselves or other at risk, will result in individuals either being unable to participate in the ASI or being asked to leave the site.

Additional H&S information

First Aid Basic First Aid Kit and First Aider – located in the Operational office. An AED (defib device) is also located here

Emergency Speak to guide team who will contact the appropriate responder

Nearest Hospital Addenbrookes Hospital, Hills Road, Cambridge, CB2 0QQ

Fire & Emergency Procedure

The Site Induction will cover the fire & emergency procedure for the site. The Anglian Water team accompanying attendees will direct the group to the appropriate area should an incident occur.

Welfare

Toilet facilities will be available in Milton House for attendees to use during the ASI (see Appendix B for Milton Houses location).

Car Parking

Car parking will be available through the main entrance following the route mapped below. Where required additional overflow parking will be available, someone will be available on the day to direct individuals to the overflow parking in the event its required.

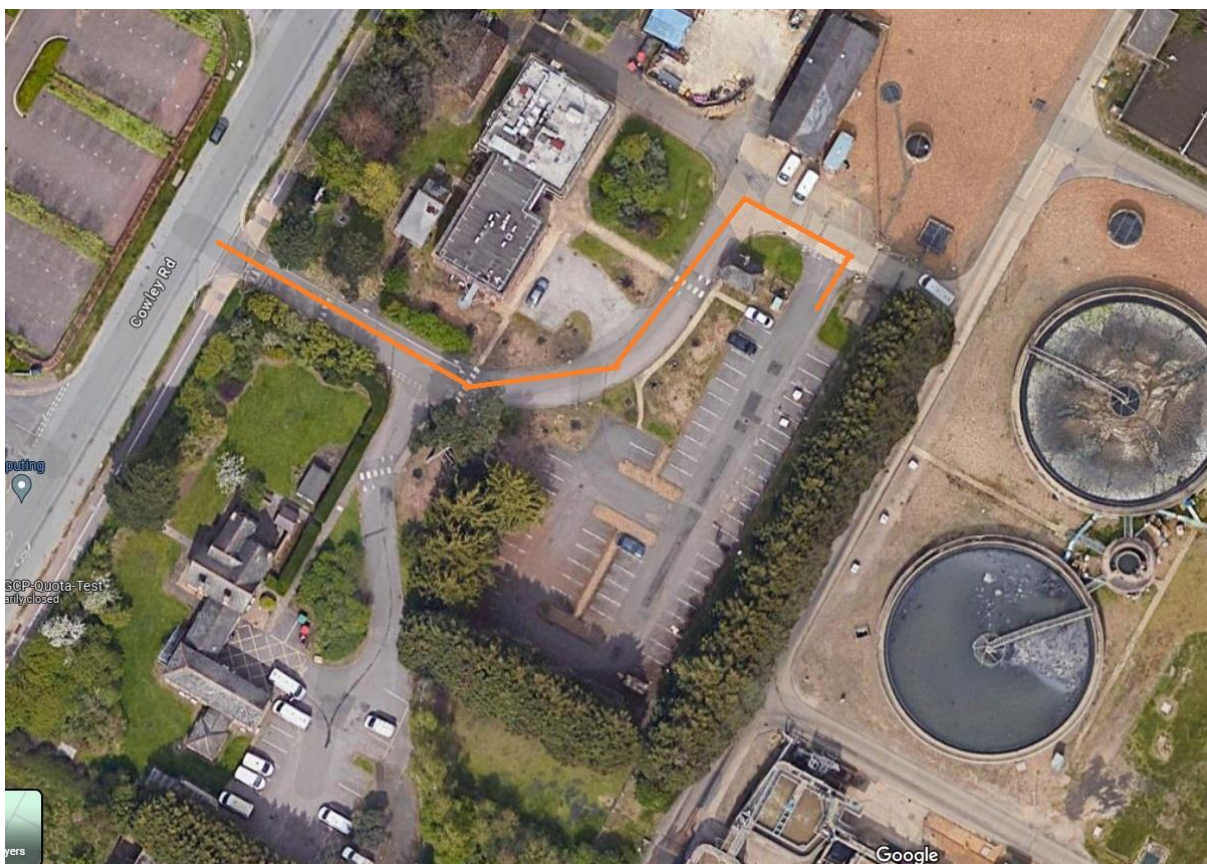

Appendix B: Proposed ASI Route

█ Scheme Order Limits
█ Proposed route
█ Parking Area



Data Sources
 Scheme Order Limits: Anglian Water Services @One, 2021
 Basemapping: © Crown copyright and database rights 2021 OS 100022432
 © Mott MacDonald Ltd.
 This document is issued for the party which commissioned it and for specific purposes connected with the captioned project only. It should not be relied upon by any other party or used for any other purpose.
 We accept no responsibility for the consequences of this document being relied upon by any other party, or being used for any other purpose, or containing any error or omission which is due to an error or omission in data supplied to us by other parties.

Client 						Title Cambridge Waste Water Treatment Plant Relocation Project Accompanied Site Inspection - Route					
Rev	Date	Drawn	Description	Ch'k'd	App'd	Scale at A3 1:5,000					
P1	05/10/23	SS	For Information	KB	KB	Drawing Number Appendix B			Security	Status	Rev
									STD	PRE	01

Get in touch

You can contact us by:



Emailing at info@cwwtpr.com



Calling our Freephone information line on **0808 196 1661**



Writing to us at **Freepost: CWWTPR**

You can view all our DCO application documents and updates on the application on The Planning Inspectorate website:

<https://infrastructure.planninginspectorate.gov.uk/projects/eastern/cambridge-waste-water-treatment-plant-relocation/>